THE SEDGEFIELD

2 OR 3 BEDROOMS, 2.5 BATHS, 2176 HEATED SQ. FT.
TOTAL 2572 SQ. FT. WITH 396 SQ. FT. OPTIONAL BONUS

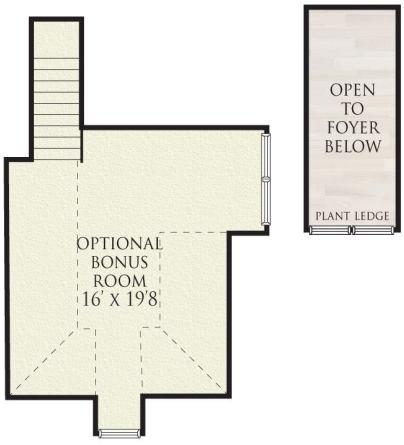

AIRLIE HOMES

For illustration purposes only. All representations, dimensions and specifications may vary from those depicted and are subject to revision, change and/or substitution without notice.